



Score	Energy rating	Current	Potential
92+	A		
81-91	B		81 B
69-80	C	70 C	
55-68	D		
39-54	E		
21-38	F		
1-20	G		

Edgwarebury Court, Edgwarebury Lane, Edgware

£360,000 STC
FOR SALE

2 Bed Apartment

Council tax band: C Tenure: Leasehold

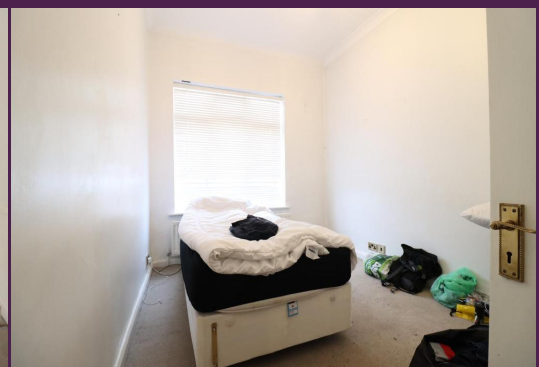



297 Hale Lane
Edgware
Middlesex
HA8 7AX

t: 020 8958 8958
f: 020 8958 2300
e: info@groveresidential.co.uk
w: www.groveresidential.co.uk

Company No: 9632012

VAT Reg. No: 217 0421 50

Registered Address: 297 Hale Lane, Edgware, Middlesex, HA8 7AX



naea | [propertymark](https://www.propertymark.co.uk)

PROTECTED

arla | [propertymark](https://www.propertymark.co.uk)

PROTECTED

The particulars have been prepared with all due care and attention, for the convenience of intending purchasers/tenants. Their accuracy is not guaranteed and they do not form any part of a contract. Purchasers/tenants should check by inspection the accuracy of the particulars prior to signing a contract.

Key Features

- 2 Bedroom First Floor Apartment
- Central Edgware
- Separate Kosher Kitchen
- Living/Dining Room
- Garage En Block
- Long Lease

Summary

A 2 bedroom first floor apartment situated on Edgwarebury Lane, within moments to the High Street and transport links. The property boasts spacious living areas and bedrooms, as well as a separate kosher kitchen. Garage En Block. Long Lease. Chain Free. View now via Grove Residential!

Tenure: Leasehold - 144 years remainin

Score	Energy rating	Current	Potential
92+	A		
81-91	B		81 B
69-80	C	70 C	
55-68	D		
39-54	E		
21-38	F		
1-20	G		